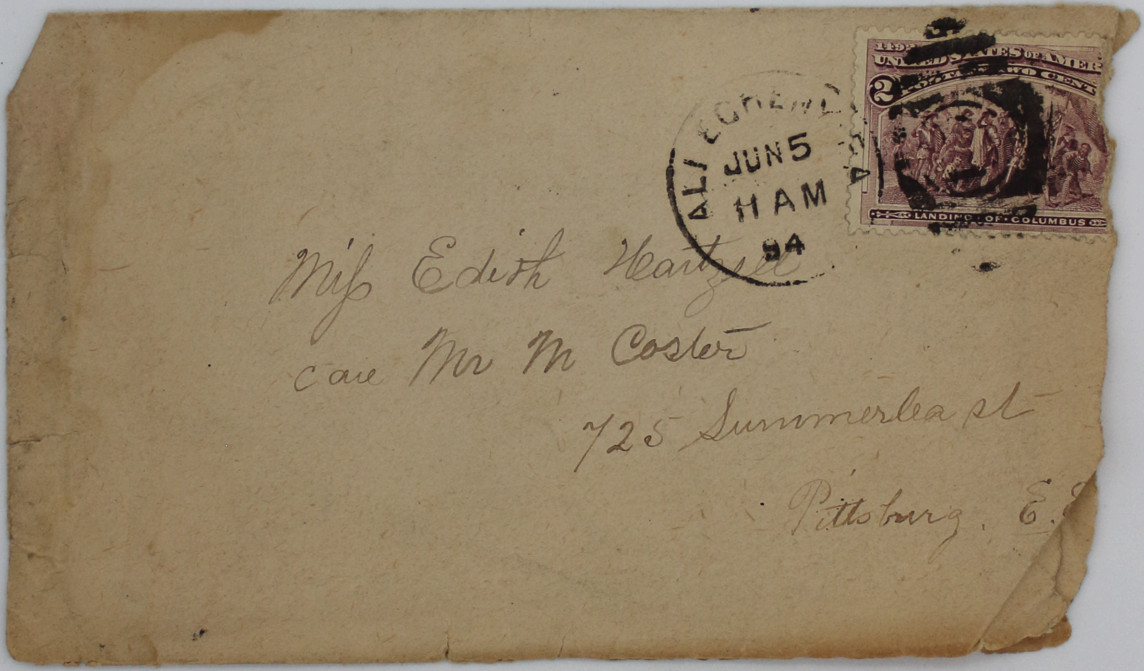

ALLEGHENY PA
JUN 5
11 AM
94

1492 UNITED STATES OF AMER
TWO CENTS
2
LANDING OF COLUMBUS

Miss Edith Hartzell
care Mr M Coster
725 Summerlea st
Pittsburg. E.

JUN 5
12 PM
94

PA
JUN 5
12 M
94

Allegheny June 4th 1894

My Dear Miss Hartzell

I received you letter this morning and was glad to hear that you had another case. I wrote you a letter last week and sent it to Forbes street as soon as Mr Sterling came home for he had decided to move to Philadelphia. we are all tore up and expect to move about thursday and would dearly love to bid you good by before going away. when I get to Phila I will write to you and let you know where we are located. If you cannot get over here I would be pleased to see

you thursday night at the 8:10 train
union depot- yours lovingly

S R Sterling